

ORDER NO. 6800-MO ALL STEEL SINGLE SHEATHED BOX CAR CLASS XP
 EQUIPPED WITH KEYSTONE HYDRAULIC SHOCK CONTROL-20" TRAVEL (EQUIPCO) 1 PC. LOAD DIVIDERS
 BUILT BY GREENVILLE STEEL CAR CO. AUG. 1964
 AFE 115-84

CAR NOS. 86001-86035
 NO. OF CARS 35

REV. 2-11-67
 1-24-68

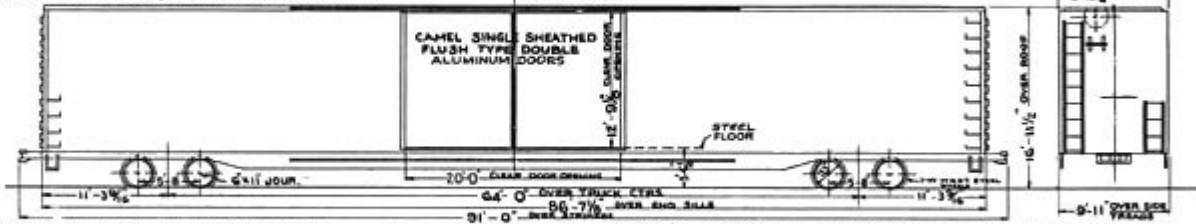

WABCO AC BRAKES COBRA BRAKE SHOES
 BARNI 3-2-A STABILIZED TRUCKS
 TIMKEN AP ROLLER BEARINGS

LENGTH	INSIDE	86'-6"
WIDTH	"	9'-2 1/2"
HEIGHT	"	13'-2 1/2"

CAPACITY 104,000 LBS.
 14,000 CU. FT.

WEIGHT - BODY	97,960
TRUCKS	16,440
TOTAL	114,400

BUILDERS JOB NO 394-1
 EQUIPPED WITH KEYSTONE CUSHION UNDERFRAME
 20" TRAVEL & EQUIP'S 1 PC LOAD DIVIDERS

ALL STEEL SINGLE SHEATHED BOX CARS, CLASS XP
 BUILT BY THRALL MFG CO. AUG. 1967
 AFE-43-67

CAR NOS 86031-86041
 NO OF CARS 6

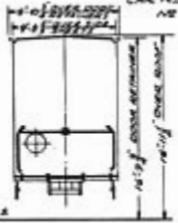
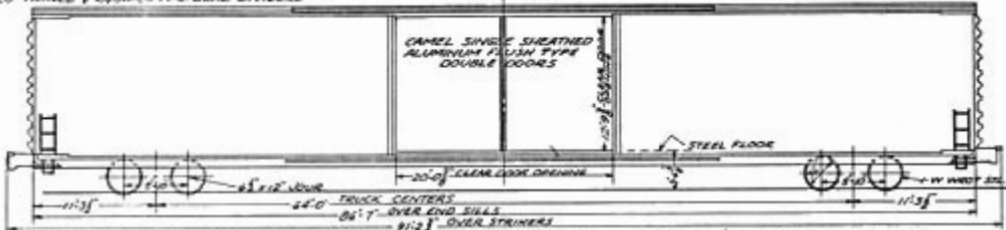

WABCO/AC BRAKES, V-141 COBRA BRAKE SHOES
 BARBER S-2-A STABILIZED TRUCKS
 TIMKEN AP ROLLER BEARINGS

LENGTH INSIDE	86'-6"
WIDTH	9'-8"
HEIGHT	13'-2 1/2"

CAPACITY 142,000
 10,000 CU. FT.

WEIGHT-BODY 99000
 TRUCKS 20400
 TOTAL 119400

BUILDERS LOT NO 927F-B

EQUIPPED WITH PULLMAN STANDARD HYDROFRAME-40,
20" TRAVEL & EQUIPCO IPC LOAD DIVIDERS

ALL STEEL SINGLE SHEATHED BOX CARS, CLASS KP
BUILT BY PULLMAN STANDARD DEC. 1967
AGE 1-68

CAR NOS 86042-86077
NO OF CARS 36

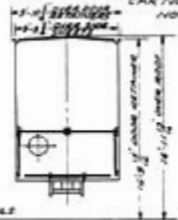
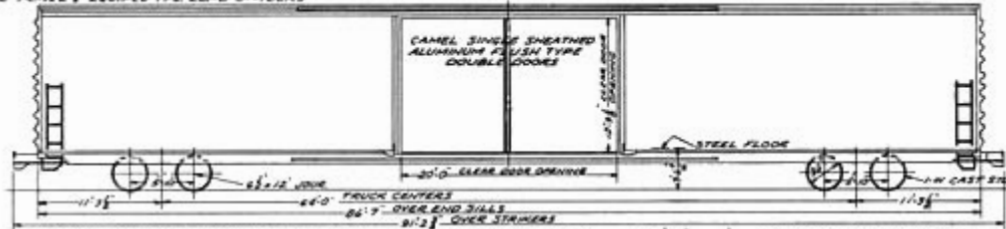

NYCORAC BRAKES, VIKI COBRA BRAKE SHOES
BARBER S-2-L STABILIZED TRUCKS
BREVCO ROLLER BEARINGS

LENGTH INSIDE	86'-6"
WIDTH	9'-1 1/2"
HEIGHT	13'-2 1/2"

CAPACITY 100,000 LBS.
10,000 CU FT

WEIGHT - BODY 96,900
TRUCKS 20,400
TOTAL 117,300

AGE 1-68